

**OFFICE OF THE BLOCK DEVELOPMENT OFFICER
KHAWZAWL RD BLOCK : KHAWZAWL**

No.B.13015/2/2020-BDO(KZ)

:

Dated Khawzawl, the 20th Oct., 2022

HRIATTIRNA

Khawzawl RD Block hnuai PMAY-G (Awaas Plus) dawng thei tur mi 293 zingah mi 73 sanction a lo thlen hmasak avangin a hnunga kan thil tel **Annexure I**-ah a dawng hmasa tur hming leh khua te tarlan an ni a.

Hraitur pawimawhte:

- a) 1st Installment Rs 45,500/- hi a dawngte bank account-ah a lo lut ang a. In sak nan chauha hman tur a ni a, thil dang atan hman phal a ni lo.
- b) 1st Instalment dawn hnua hma la lo te chu 2nd Installment an dawng thei lo ang. Bialtu VLAA te pawhin an Tag tur a ni lo.
- c) Bialtu VLAA ten mahni bial chung theuha PMAY-G (Awaas Plus) dawng te chu hma an la tha em tih uluk takin an vil anga, an hmalakna tag tur a awm velah tlai khaw muang lova tag nghal tur a ni.
- d) A sak dan tur kimchang hi **Annexure II**-ah tarlan a ni.

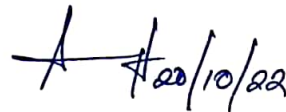

(LALTHAKIMA CHHANGTE)

Block Development Officer
Khawzawl RD Block
Khawzawl

Memo No.B.13015/2/2020-BDO(KZ) : Dated Khawzawl, the 20th Oct., 2022

Copy to:

- 1) The Project Director, DRDO Khawzawl lo hriat atan.
- 2) The Sub-Divisional Officer, PHED Khawzawl lo hriat atan leh Jal Jevan Mission hnuai Tui Connection min pek sak turin.
- 3) VCP's (concerned) lo hriat atan leh uluk taka lo bawhzui turin.
- 4) VLAA's (concerned) lo hriat atan.

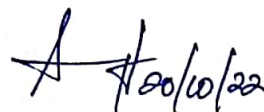

Block Development Officer
Khawzawl RD Block
Khawzawl

ANNEXURE - 1
LIST OF BENEFICIARIES VILLAGE AND NAME

KHUALEN

#SNo	AwaasPlus Id	Beneficiary Name	Father's/Husband's Name	Age	Gender	Social Category
1	124657506	C Chawngthansanga	C Lalsiamliana	22	Male	ST
2	124593567	Laltanpuia	Duhlana	57	Male	ST
3	124734181	PC Chuauliana	Laltluanga	62	Male	ST
4	124595922	Lalmuanzovi	Lalmangaihsanga	31	Female	ST
5	124657313	C Lalrinfela	C Vanrammawia	30	Male	ST
6	124657087	Lalronghaka	Zakhuma	35	Male	ST

LUNGTAN

1	132867964	Laltlanmawia	Siamliana	38	Male	ST
2	122340981	Zoramsiama	Vanhnuna	52	Male	ST
3	122337555	Huthanga	Sangdailova	54	Male	ST
4	126246243	Malsawmtluanga	Thangsanga	36	Male	ST
5	122336449	Rozuala	Lalringa	42	Male	ST
6	127091764	Vanawmpuia	Kapliana	43	Male	ST
7	122337095	Kapchungnunga	Duailova	53	Male	ST
8	122337982	Zaithanmawia	Sangdailova	51	Male	ST

NEW CHALRANG

1	126821018	Sangthanpuui	Hauzamlia	43	Female	ST
2	124475786	Lalawmpuui	Rozuala	26	Female	ST
3	122098592	Zaihlimpuui	LP Rohmingliana	30	Female	ST
4	122111831	Lalbiakzama	Lalkhawmlia	25	Male	ST
5	122109194	Lalnggheta	Suiirha	38	Male	ST
6	126815256	Lalhruaizuala	Khawmlia	27	Male	ST
7	122102658	Hmarsangpuia	Lalbanga	36	Male	ST
8	131689495	Lalthakimi	Vanremmawia	45	Female	ST
9	126823289	Lalthangliana	Chawngbuanga	35	Male	ST
10	126819119	Baby Lalrintluangi	Zoramliana	25	Female	ST

NGAIZAWL

1	125301111	Nang lian kap	Ginzathang	50	Male	ST
2	125353256	Chin do man	Zam do nang	32	Female	ST
3	125294377	Niang Suan ching	Pau lian mung	50	Female	ST
4	125287344	Sian deih piang	Gin do lun	32	Male	ST
5	125306211	Ching ngaih vung	Khup khen dal	48	Female	ST
6	125318019	Ching Sian don	Gin Sian mang	25	Female	ST
7	125303890	Kam do pau	Awn khan gin	40	Male	ST
8	125356152	Pauzalian	Thiam lian dal	50	Male	ST
9	125302560	Ching sial lian	Khan Pau	51	Female	ST

PAMCHUNG

1	127045928	Zonunsanga	Sangzuali	46	Male	ST
2	127038815	MS Dawngtluanga	Vaikhuma	36	Male	ST
3	127043609	Lalthangzara	Lalthianghlima	32	Male	ST
4	127037815	Rodinga	Lalchungnunga	48	Male	ST
5	127044034	Lalrinmuana	Zanghinglova	33	Male	ST
6	127042452	Lalramlawma	Thantluanga	28	Male	ST
7	127044524	Lalhmingmawia	LalthiNghlima	35	Male	ST

RIANGTLEI

1	129288727	Lalbiakzama	Roliana	42	Male	ST
2	129294658	Lalzidinga	Rokima	56	Male	ST
3	129306377	Liankima	Tlangchuana	44	Male	ST
4	129286267	Lalbiakkhumi	Sapngninga	41	Female	ST
5	127443713	Lalthanpuui	Chalchhuna	51	Female	ST
6	131360066	Lalmuchhuaki	Lalhmingthanga	38	Female	ST
7	129306711	R Vanlalhuma	Denghnuna	54	Male	ST

TLANGMAWI

1	125419830	Biakrinpuia	Ralkapthanga	40	Male	ST
2	125422109	Lalbiaktluangi	David Lalhmachhuana	40	Female	ST
3	125328700	Vanlalmawia	Tlanglawma	51	Male	ST
4	125420603	Robuli	Rosiana	63	Female	ST
5	125384599	Lalvenchhungi	Lalduhawma	28	Female	ST

TLANGPUI

1	123758093	Joan Lalrawngbawli	Thangridema	35	Female	ST
2	123756298	Chuangkimi	Hmingthanmawia	50	Female	ST
3	125381915	Rozampuii	Rosangpuia	31	Female	ST
4	126071390	Lawmsangzuali	Lalhnehsanga	36	Female	ST
5	123757229	Lalnunpuui	Lalrimawia	43	Female	ST
6	128065652	Laltlanhlui	Lalremruata	29	Female	ST
7	125421373	Hauzikpuui	Vaitlaia	63	Female	ST

VANGTLANG

1	125282267	Lalsangliana	Lalkima	27	Male	ST
2	121751785	Vanlalliana	Thangkhama	30	Male	ST
3	121753278	Lalmuanpuia	Rothangpuia	37	Male	ST
4	126202674	Lalremruata	Chhunkhuma	38	Male	ST
5	121740841	Lalduhawmi	Ralkaia	45	Female	ST
6	121741839	F Lalsiamliana	Hrangkhuma	51	Male	ST
7	121750222	Hualhnuna	Selkhama	56	Male	ST

VANKAL

1	131110854	Laltleipuii	Lalbiaka	28	Female	ST
2	131110798	Lalrosiana	Lalhuliana	39	Male	ST
3	131110763	Lalzawnthanga	Laithianga	43	Male	ST
4	131110788	Rohmingliana	Aichhunga	60	Male	ST
5	131110778	Lalzauva	Liandawla	38	Male	ST
6	131110963	Krosthanga	Kapruala	60	Male	ST
7	131110911	Lalchhuanawmi	Lalremsiana	52	Female	ST

PMAY-G INSAK DANTUR

1. In len zawng— A dung 22ft ai a te lo tur.
A vang 15 ft ai a te lo tur.
2. A ban lei seh chin hi RCC(Cement leh Rod) a siam tur.
3. A ban ah Char Char hman tur.
4. A bang ah Tile hman tur.
5. A chhuat ah Thingphek hman tur. (Hmun zawl a nih loh chuan).
6. A chhuat hi hmun zawl a nih chuan Cement a chhun tur.
7. A chung ah Rangva hman tur.
8. Mut pindan a hran in a awm tur a ni .
9. Bualin/Inthiarna a awm tur a ni
- 10.Meikhuchhuah a awm tur a ni.

RAWNG

1. Inchung rawng a sen hnawih tur.
2. A bang a var hnawih tur.
3. Skirting a hring hnawih tur.

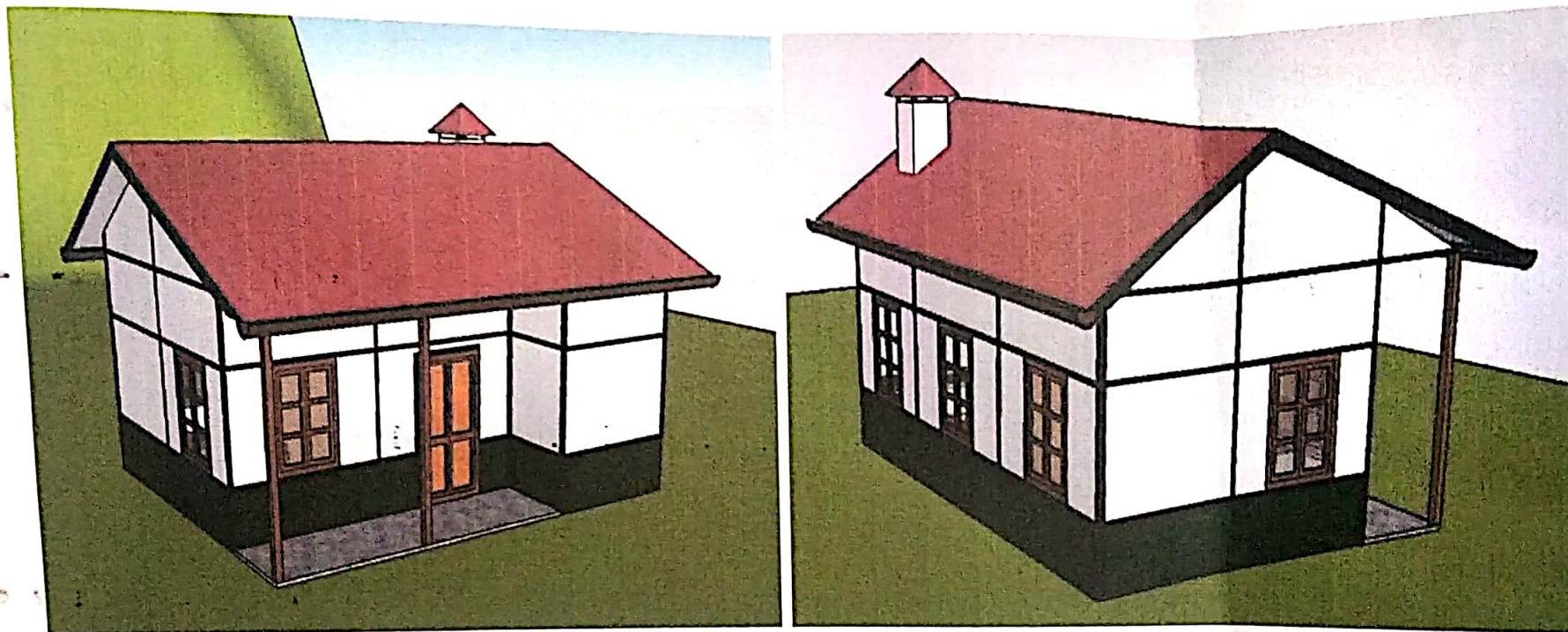

Type B : AC sheet walling on levelled ground